

Key Plan N.T.S.

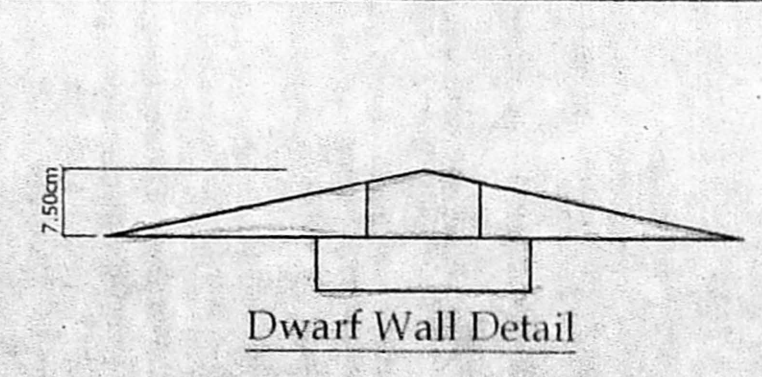

Dwarf Wall Detail

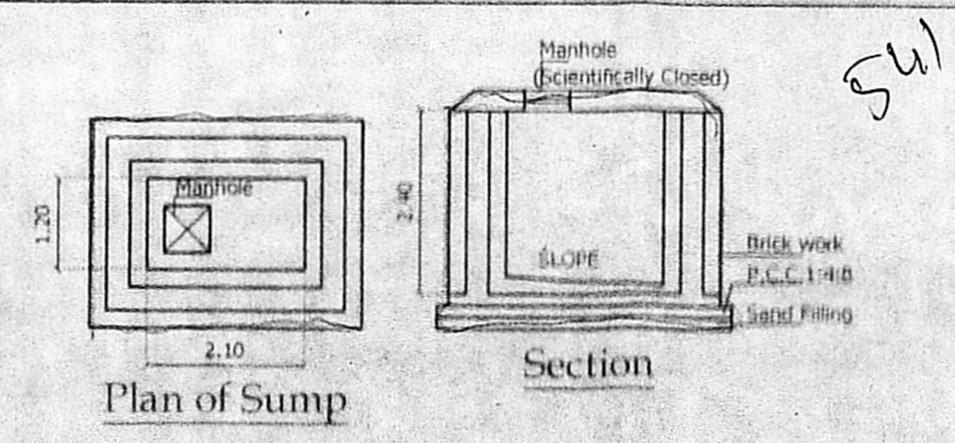

Plan of Sump

Section

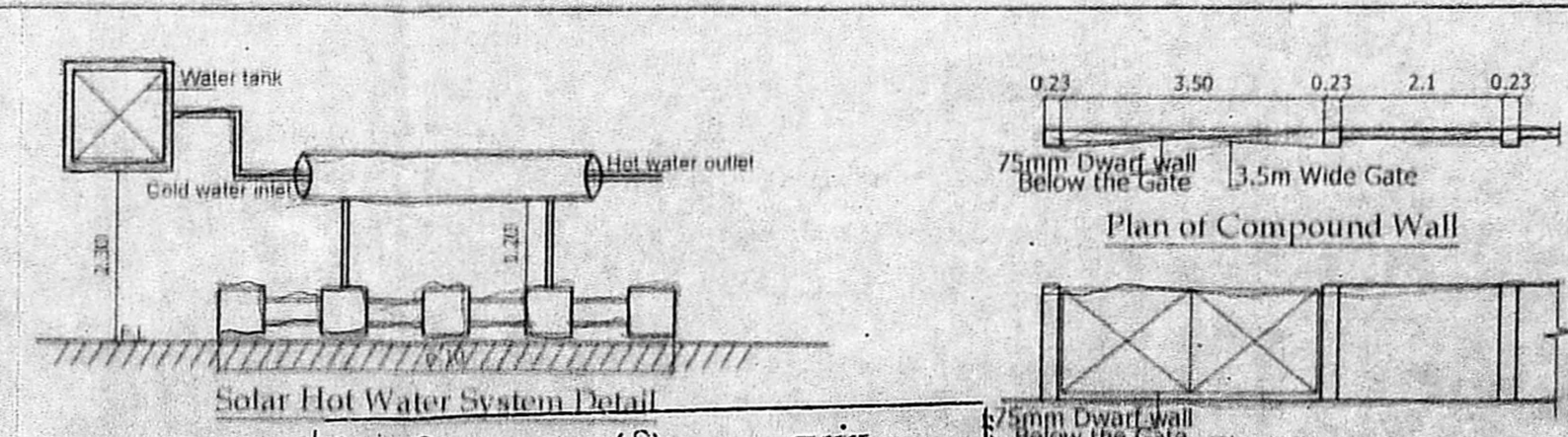

Solar Hot Water System Detail

Plan of Compound Wall

Elevation

Section

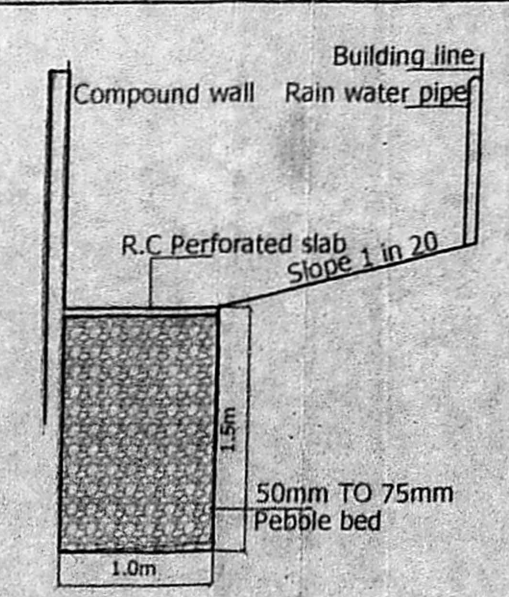

Detail of Percolation Trench

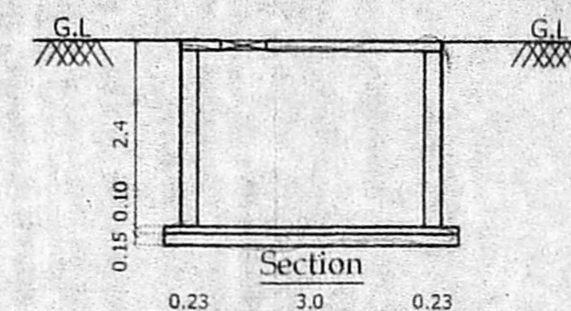

Plan of Rain water Collecting Sump

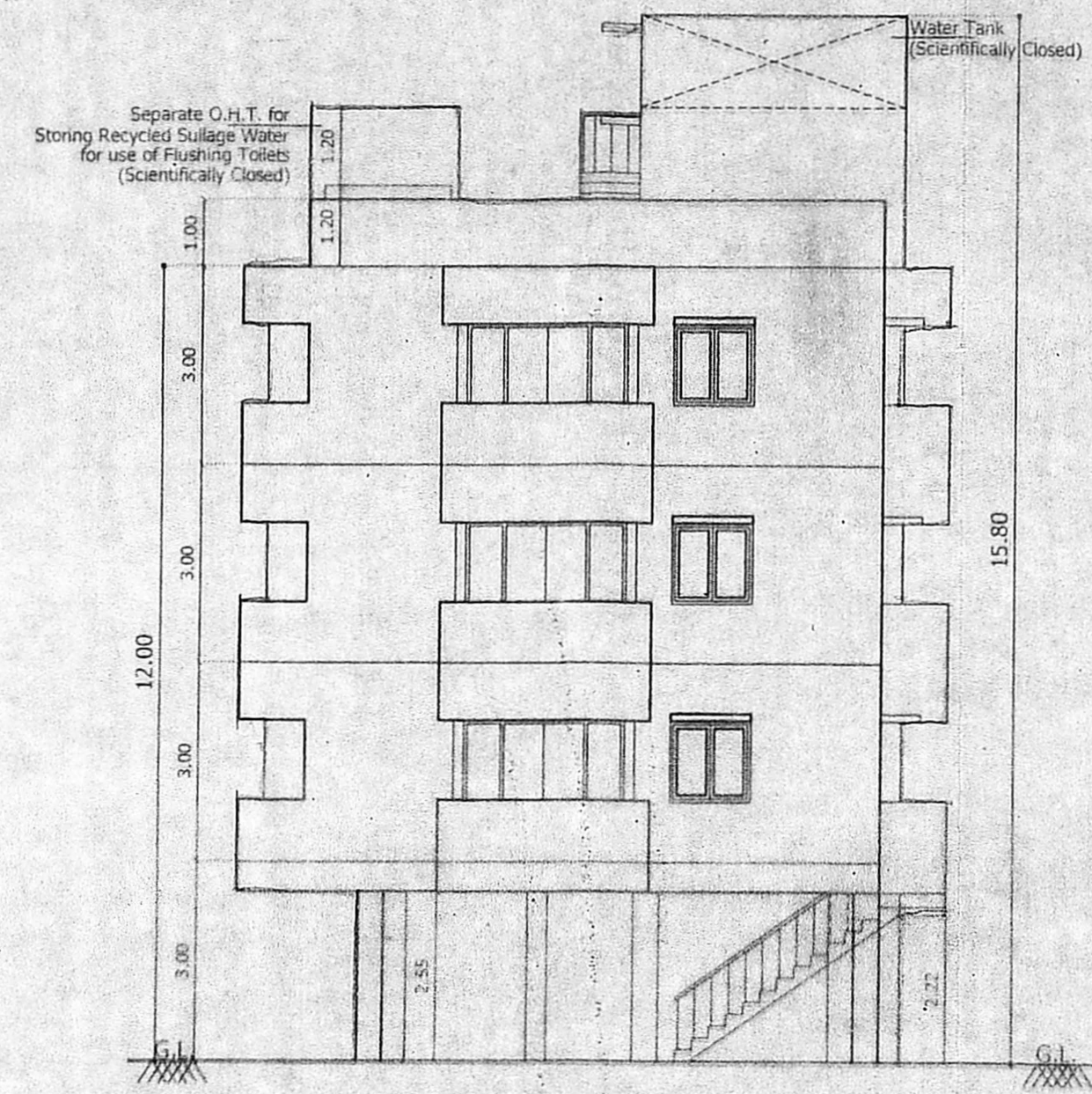

Elevation

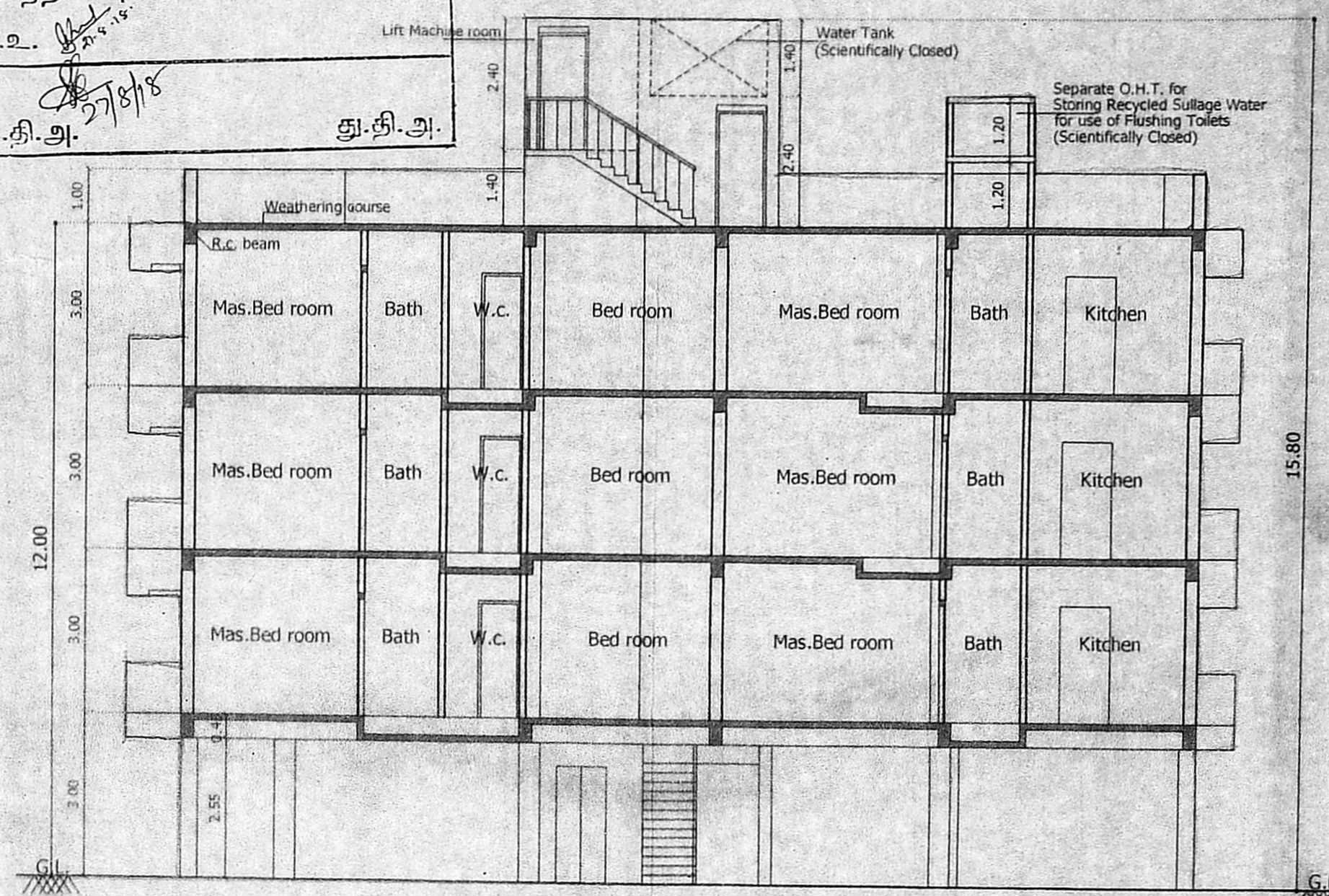

Section - "A - A"

S.No	WIDTH	HEIGHT	DESCRIPTION
MD	1.07	2.13	T.W DOUBLE DOOR
D	1.07	2.13	T.W PANEL DOOR
D1	0.91	2.13	C.W PANEL DOOR
D2	0.61	2.13	C.W FLUSH DOOR
FD	2.13	2.13	T.W FRENCH DOOR
W	1.52	1.22	C.W GLAZED WINDOW
W1	1.22	1.22	C.W GLAZED WINDOW
W2	0.91	0.91	C.W GLAZED WINDOW
V	0.61	0.61	C.W GLAZED VENTILATOR

SPECIFICATION

- R.C.C IN M25 GRADE
- R.C.C IN M25 GRADE
- 230MM BRICK WORK IN C.M 1:5
- 115MM BRICK WORK IN C.M 1:5
- PLASTERING THE CEILING IN C.M 1:3
- PLASTERING THE WALL IN C.M 1:4
- WEATHERING COURSE IN BRICK JELLY LIME CONCRETE WITH A COURSE OF FLAT TILES.
- THE O.H.T IS SCIENTIFICALLY CLOSED
- THE U.G SUMP IS SCIENTIFICALLY CLOSED
- ALL W.C'S IN GROUND FLOOR RAISED BY 0.91M FROM G.L

AREA STATEMENT

AS PER PATTA	387.00
AS ON SITE	374.45
AS PER DOCUMENT	373.47

Floor	Non FSI Bal. Area	FSI Area
FIRST FLOOR :	8.49	175.40
SECOND FLOOR :	8.49	175.40
THIRD FLOOR :	8.49	175.40
TOTAL BUILTUP AREA	25.47	526.20

F.S.I :  $\frac{526.20}{373.47} = 1.409$

LEGEND

- PROPOSED CONSTRUCTION
- BOUNDARY LINE
- ROADS

JOB TITLE

PLAN SHOWING THE PROPOSED RESIDENTIAL APARTMENTS AT TNHB BLOCK No. : L - 22, OLD D. Nos. : 61 to 64, NEW D. Nos. : 122, 124, 126 & 128, 10th. MAIN ROAD, AK - BLOCK, ANNA NAGAR, CHENNAI - 600 040, COMPRISED IN OLD S. No. : 4 PART, T. S. No. : 4/6, BLOCK No. : 1, No. : 005, THIRUMANGALAM TOWN, AMINJIKARAI TALUK, CHENNAI DISTRICT, GREATER CHENNAI CORPORATION, DIVISION No. : 100, ZONE - VIII

SCALE: 1:100

POWER AGENT :

LICENSED SURVEYOR

V. SRINIVASAN, AIA.  
Registered Architect EA 996, 19753  
Licensed Surveyor-Corporation of Chennai  
R.A. No. 344  
Fern Arcade, #47/1, 17th Street, Anna Nagar  
Chennai-600 040. Ph: 2426 6527

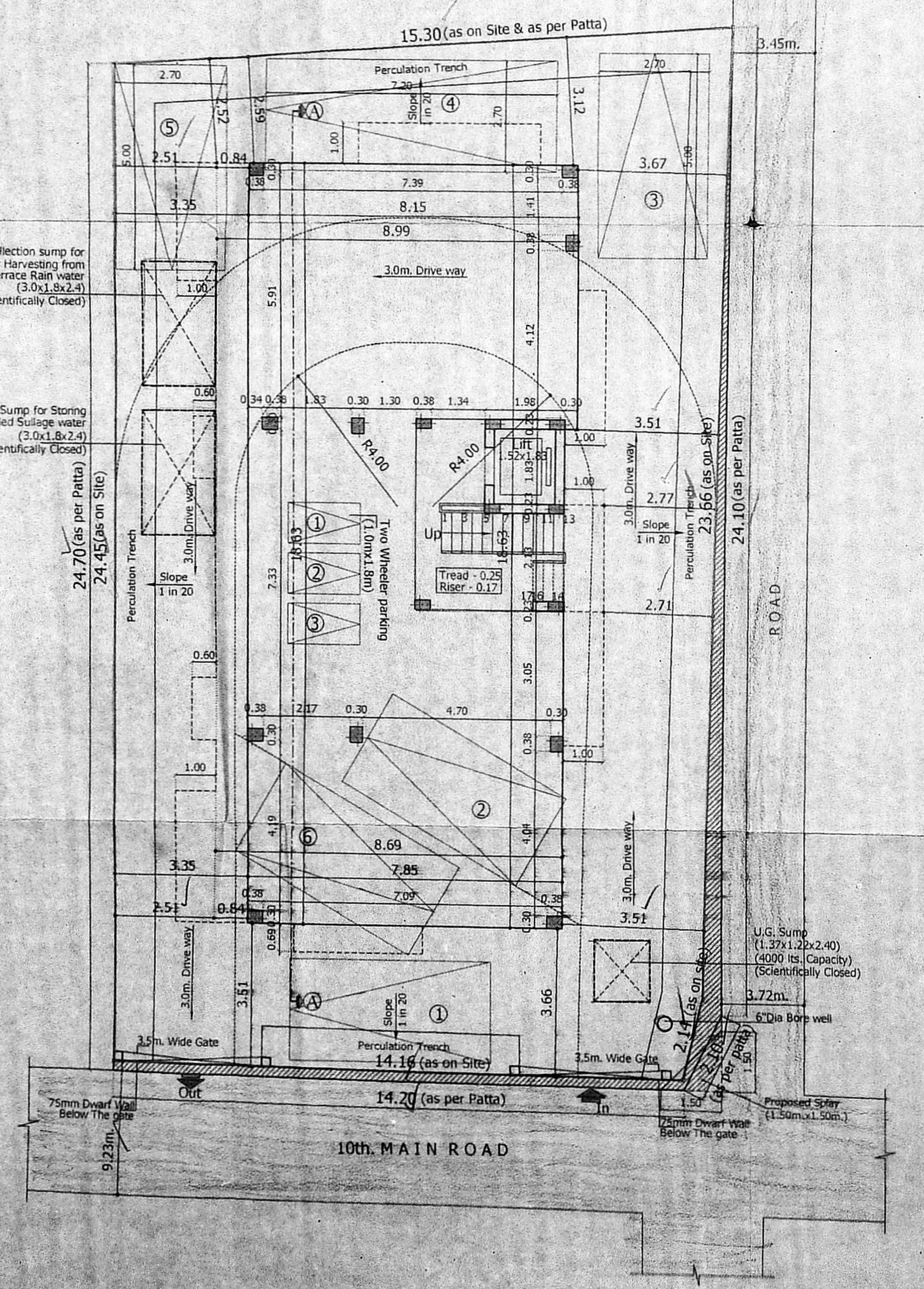

Site/Stilt Floor Plan

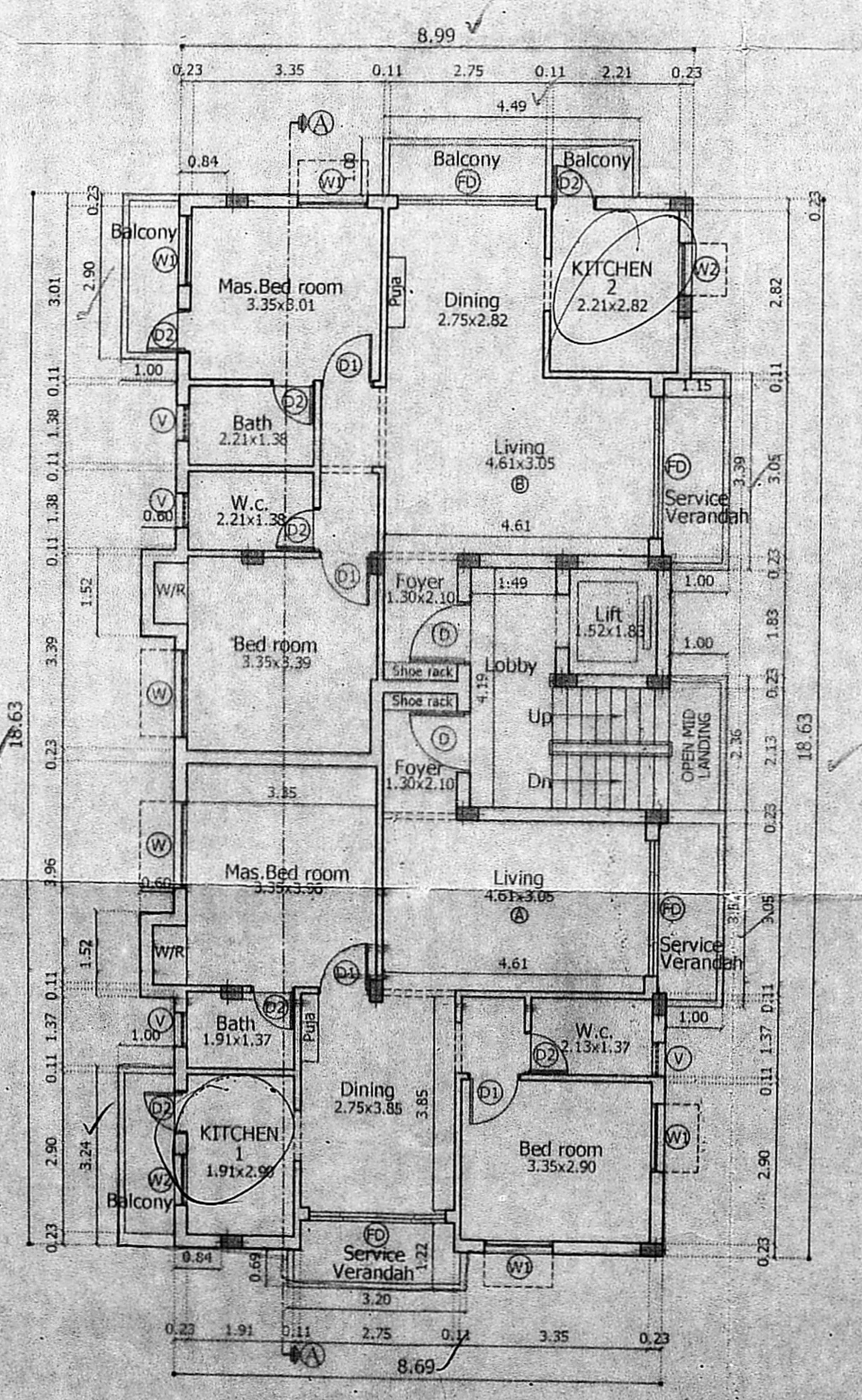

Typical Floor Plan (First, Second & Third Floor)

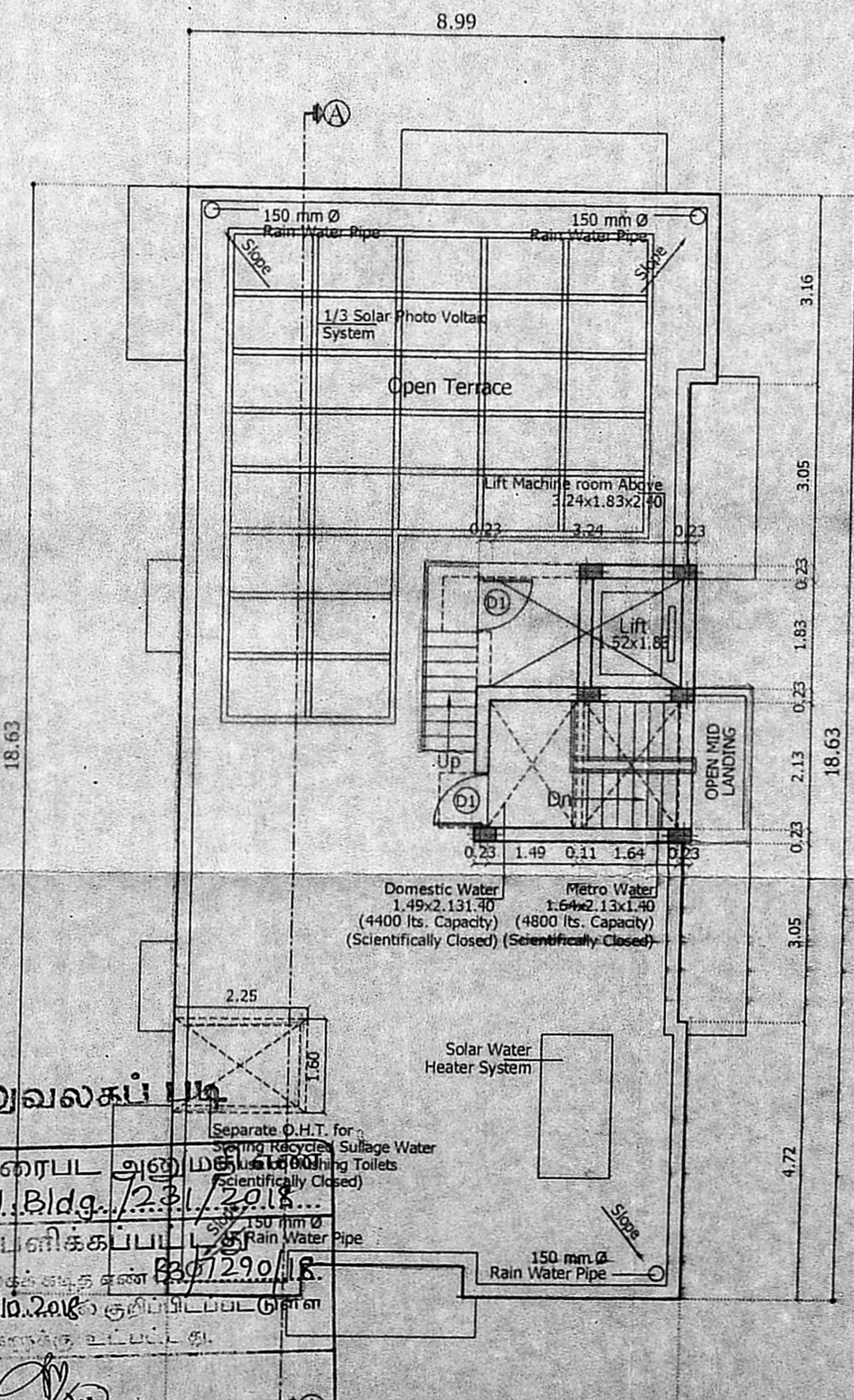

Terrace Floor Plan

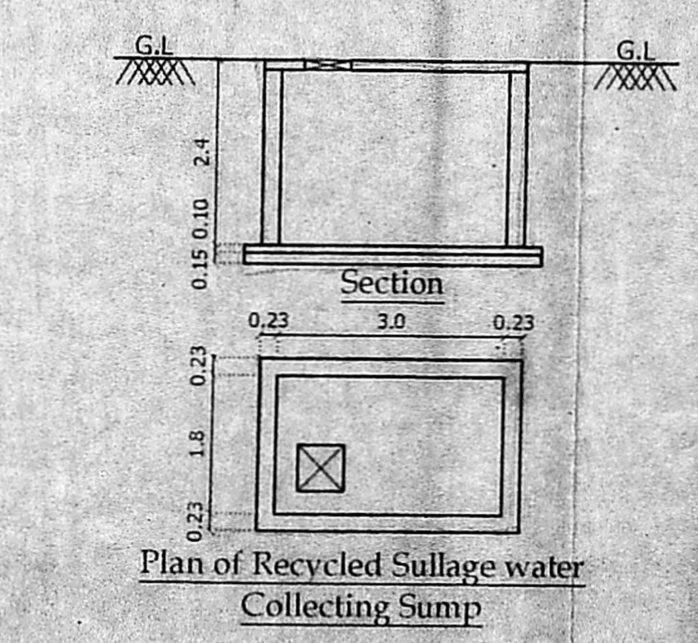

Plan of Recycled Sullage water Collecting Sump

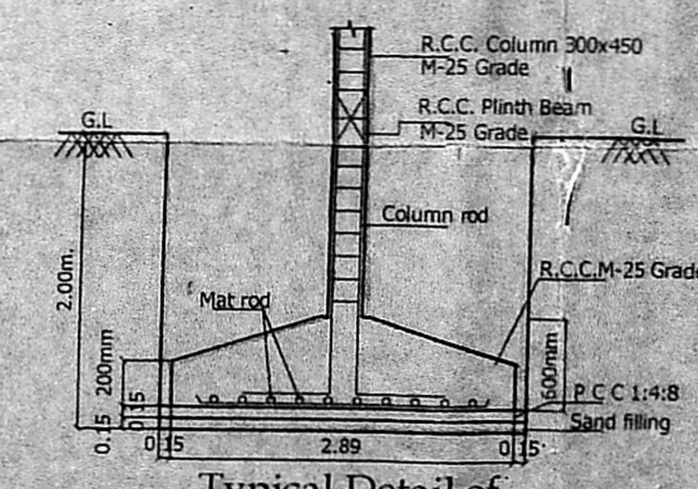

Typical Detail of Column Foundation

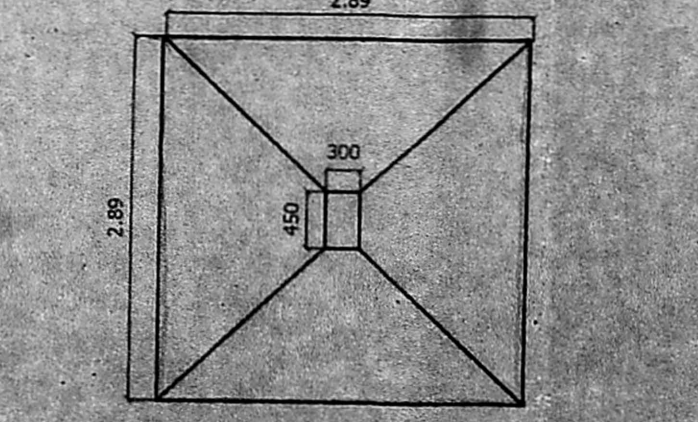

Plan of Column Foundation

அலுவலகப் பிளா  
தி.ல. வரைபட அலுவலகப் பிளா  
B.L.S.P. Bldg. 122, 124, 126 & 128  
ஒப்பளிக்கும் பிளா  
இவ்வலுவலகப் பிளா தீர்மானம் 122, 124, 126 & 128  
நாள் 10.20.18 குடிநீர் மேலாண்மை  
வலையறைவுக்கு உட்பட்டது.  
உறுதிப்படுத்தப்பட்டது  
சென்னை மாநகராட்சி குழுமம்,  
சென்னை - 600 006.